

# Jay Standard Conventional Seating Order Form/Price List

 Date: \_\_\_\_\_  
 P.O. #: \_\_\_\_\_  
 Buyer: \_\_\_\_\_  
 Marked For: \_\_\_\_\_

 Drop Ship/Ship To: \_\_\_\_\_  
 Name: \_\_\_\_\_  
 Address: \_\_\_\_\_  
 City: \_\_\_\_\_ State: \_\_\_\_\_ Zip \_\_\_\_\_  
 Phone: (\_\_\_\_\_) \_\_\_\_\_

**MEASURING WORKSHEET**

Name: \_\_\_\_\_ Age: \_\_\_\_\_ Diagnosis: \_\_\_\_\_ Height: \_\_\_\_\_ Weight: \_\_\_\_\_

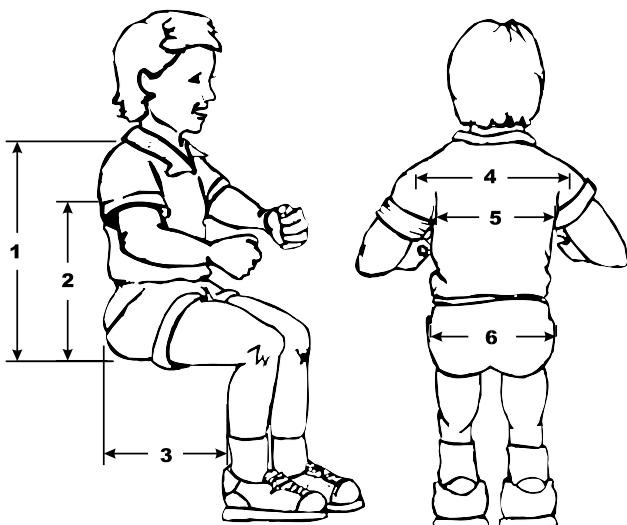
**ACTUAL MEASUREMENTS**

- \_\_\_\_\_ 1) Top of shoulder to seat\*
- \_\_\_\_\_ 2) Under arm to seat
- \_\_\_\_\_ 3) Actual sitting depth\*
- \_\_\_\_\_ 4) Shoulder width
- \_\_\_\_\_ 5) Chest width\*
- \_\_\_\_\_ 6) Hip width\*

\*Critical measurements

**INSERT SPECIFICATIONS\***

- Seat Width \_\_\_\_\_
- Seat Depth (Actual client measurement) \_\_\_\_\_
- Back Width \_\_\_\_\_
- Back Height \_\_\_\_\_
- Client Chest Width \_\_\_\_\_
- Chair Make \_\_\_\_\_
- Chair Model \_\_\_\_\_

\*Seat and back inserts must be same width as wheelchair frame.

**ALL ATTACHING SEAT AND BACK HARDWARE INCLUDED**

 For 1" tubing only  
 Standard Planar includes 1" foam thickness  
 Standard "I" includes 1" foam thickness  
 Standard Planar cushion includes 1.5" foam with 2" x 2" rear notches for 4" growth  
 Standard Wedge cushion has 2" x 2" rear notches for growth
 

- 1.5" foam at rear to 2" foam at front for small cushions up to 15" long
- 1.5" foam at rear to 3" foam at front for large cushions longer than 15"

 Medium Poly Foam\*\*  
 \*\*No substitutions or other modifications.

**SEAT**

Standard Planar

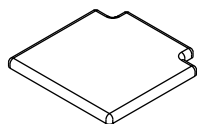

- Up to 15" wide: \$435
- Over 15" wide: \$476

Standard Wedge Modification

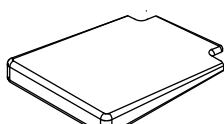

- Up to 15" wide: \$518
- Over 15" wide: \$561

**POSITIONING ACCESSORY OPTIONS**

- |   |  |
|---|--|
| <b>Lateral hip supports \$255 pr</b><br><input type="checkbox"/> Small pads = 3x4<br><input type="checkbox"/> Large pads = 4x6<br><b>Lateral thigh supports \$255 pr</b><br><input type="checkbox"/> Small pads = 3x4<br><input type="checkbox"/> Large pads = 4x6<br><b>Fixed brackets (included)</b><br><input type="checkbox"/> Straight<br><input type="checkbox"/> 1" inset<br><input type="checkbox"/> 2" inset | <b>Flip down adj. medial thigh support \$663</b><br><input type="checkbox"/> Small pads = 3x4 with cover<br><input type="checkbox"/> Large pads = 4x6 with cover<br><b>Pelvic positioning belt</b><br><input type="checkbox"/> Small = 1" padded dual pull \$110 ea<br><input type="checkbox"/> Large = 1.5" padded dual pull \$127 ea<br><b>Choose fabric</b><br><input type="checkbox"/> Naugahyde (black only) N/C<br><input type="checkbox"/> Parapak (black only) N/C |
|---|--|

**BACK**

Standard Planar

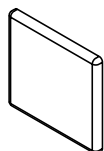

- Up to 15" wide: \$740
- Over 15" wide: \$810

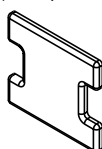
 Standard I-Back  
 (must provide client chest width)

- Up to 15" wide: \$880
- Over 15" wide: \$954

**POSITIONING ACCESSORY OPTIONS**

- |  |  |
|--|--|
| <b>Lateral thoracic supports \$255 pr</b><br><input type="checkbox"/> Small pads = 3x4 flat<br><input type="checkbox"/> Large pads = 4x6 flat<br><b>Fixed brackets (included)</b><br><input type="checkbox"/> Straight<br><input type="checkbox"/> 1" inset<br><input type="checkbox"/> 2" inset | <b>Slide in headrest \$340</b><br><input type="checkbox"/> Small pad = 3 1/2"x7 3/4" w/short shaft<br><input type="checkbox"/> Large pad = 5 1/2"x10 1/2" w/long shaft<br><b>Anterior trunk support \$170</b><br><input type="checkbox"/> Small harness<br><input type="checkbox"/> Medium harness<br><b>Choose fabric</b><br><input type="checkbox"/> Naugahyde (black only) N/C<br><input type="checkbox"/> Parapak (black only) N/C |
|--|--|

