

ORDERING INFORMATION: Phone: (02) 8858 9191 • Fax: (02) 8858 9155 • Email: orders@sunrisemedical.com.au

ACCOUNT INFORMATION

Account No: _____
 Date: _____
 P.O. #: _____
 Therapist: _____
 Customer Name: _____

Ship To: _____
 Name: _____
 Address: _____
 City / State: _____
 Postcode: _____ Phone: _____

BASE MODEL (120 kg Weight Capacity)

145WM13 Quickie GT (EIR3) Aluminium \$3,212

FRAME ANGLE (See FIGURE 1)

145FA1 75° NC
 145FA8 80° NC
 145FA2 85° NC

FRAME INSET PER SIDE (See FIGURE 2)

145FF1 0" NC
 145FF2 1" (N/A on 12" wide) NC
 145FF3 2" (N/A on 12", 13", or 14" wide) NC

FRAME STYLE (See FIGURE 3)

145FS34 Classic Frame NC
 145FS35 Performance Frame NC
 145FS36 XTR Suspension Frame \$1,114
(Only available in Performance Frame Set Up)
 145SK1 Light Shock (up to 81 kg) NC
 145SK3 Heavy Shock (up to 120 kg) NC

DEPTH ADJUSTABLE BACKREST (OPTIONAL)

Depth Adjustable Backrest extends the frame rear of the seat sling, select a factory setting:
 145DP02 0 Setting \$185
(Backrest at standard position, field adjustable to -1" or -2")
 145DP03 -1" Setting \$185
(Backrest -1" offset, field adjustable to flush or -2")
 145DP04 -2" Setting \$185
(Backrest -2" offset, field adjustable to flush or -1")

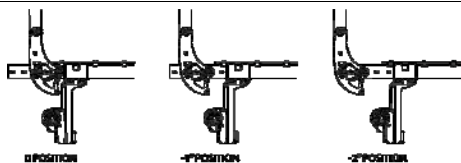

SEAT WIDTH (See FIGURE 2)

Measure from outside of seat tube to outside of opposite seat tube.
 XTR Suspension only available 14" to 20" Wide. Jay 3 Back N/A with 12" and 13"
 145S3 12" NC
 145S4 13" NC
 145S5 14" NC
 145S6 15" NC
 145S7 16" NC
 145S8 17" NC
 145S9 18" NC
 145S10 19" NC
 145S11 20" \$168



Quickie GT with Jay Lite Cushion shown

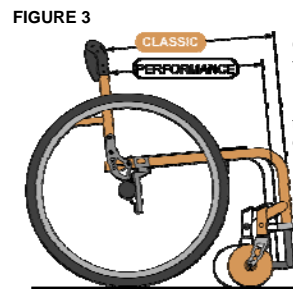
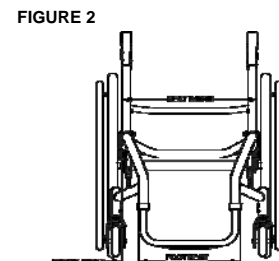
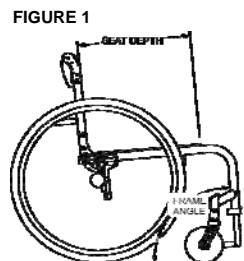

Classic Frame - Traditional GT seat sling to front frame bend angle dimensions.
 Performance Frame - Seat Sling to front frame bend angle is 1.5" shorter than the classic position.
 Front of back cane post to front edge of seat sling will remain the same for both Classic and Performance.

SEAT DEPTH (See FIGURE 1)

Measures from front of back post to front edge of seat sling. Seat sling will be 1" shorter than depth ordered, but actual depth will remain the same from back canes to edge of upholstery.
 Depth Adjustable Backrest N/A on 19" and 20" Seat Depths
 145SD5 12" NC
 145SD6 13" NC
 145SD7 14" NC
 145SD8 15" NC
 145SD9 16" NC
 145SD10 17" NC
 145SD11 18" NC
 145SD12 19" NC
 145SD13 20" \$168

FRONT SEAT HEIGHT

Measure from the front of the seat sling to the floor

Please refer to **FIGURES 4 & 5**

<input type="checkbox"/>	145SH14	16"	NC
<input type="checkbox"/>	145SH15	16.5"	NC
<input type="checkbox"/>	145SH16	17"	NC
<input type="checkbox"/>	145SH17	17.5"	NC
<input type="checkbox"/>	145SH18	18"	NC
<input type="checkbox"/>	145SH20	18.5"	NC
<input type="checkbox"/>	145SH21	19"	NC
<input type="checkbox"/>	145SH23	19.5"	NC
<input type="checkbox"/>	145SH24	20"	NC
<input type="checkbox"/>	145SH26	20.5"	NC
<input type="checkbox"/>	145SH27	21"	NC

FRONT TO REAR SEAT HEIGHT DIFFERENCES

<input type="checkbox"/>	12" / 13" Depth Max Difference is 3"
<input type="checkbox"/>	14" / 15" Depth Max Difference is 3.5"
<input type="checkbox"/>	16" / 17" Depth Max Difference is 4"
<input type="checkbox"/>	18" / 19" Depth Max Difference is 4.5"
<input type="checkbox"/>	20" Depth Max Difference is 5"

FIGURE 4

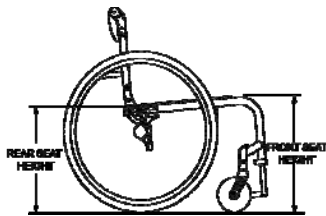

CASTER WHEEL

Please refer to **FIGURES 5 & 6**

<input type="checkbox"/>	145CW1	3" Micro	NC
<input type="checkbox"/>	145CW3	4" Low Profile Polyurethane	NC
<input type="checkbox"/>	145CW31	4" Micro Lighted	\$84
<input type="checkbox"/>	145CW72	4" x 1" Aluminium Polyurethane	\$84
<input type="checkbox"/>	145CW47	4" x 1.25" Semi Pneumatic	\$84
<input type="checkbox"/>	145CW64	4" x 1.5" Aluminium Soft Roll	\$84
<input type="checkbox"/>	145CW5	5" Low Profile Polyurethane	STD
<input type="checkbox"/>	145CW51	5" Micro Lighted	\$118
<input type="checkbox"/>	145CW6	5" Soft Roll (Grey)	\$118
		(N/A with Frog Legs)	
<input type="checkbox"/>	145CW65	5"x 1" Aluminium Polyurethane	\$118
<input type="checkbox"/>	145CW7	5"x 1.5" Semi Pneumatic	\$118
<input type="checkbox"/>	145CW66	5"x 1.5" Aluminium Soft Roll	\$118
<input type="checkbox"/>	145CW34	6" Polyurethane	NC
<input type="checkbox"/>	145CW71	6"x 1" Aluminium Polyurethane	\$118
<input type="checkbox"/>	145CW35	6"x 1.5" Semi Pneumatic	\$118
<input type="checkbox"/>	145CW68	6"x 1.5" Aluminium Soft Roll	\$118

CASTER FORK

Please refer to **FIGURES 5 & 6**

<input type="checkbox"/>	145CF46	Short Fork	NC
<input type="checkbox"/>	145CF45	Short Wide Fork (with 1.25" or 1.5" caster)	NC
<input type="checkbox"/>	145CF32	Tall Wide Fork	NC
<input type="checkbox"/>	145CF63	Single Sided Fork Black	\$286
		(Only available with 3" x 1.5", 4" x 1.5" & 5" x 1.5" Aluminium Soft Roll Casters)	

CASTER FORK SUSPENSION

<input type="checkbox"/>	145CF53	Frog Legs 0kg weight to 45kg	\$401
<input type="checkbox"/>	145CF54	Frog Legs 45.5kg weight to 85.5kg	\$401
<input type="checkbox"/>	145CF55	Frog Legs 86kg weight to 120kg	\$401

CASTER OPTIONS

<input type="checkbox"/>	145OC1	Caster Pin Locks	\$118
		(N/A with 14" or 15" W with 2" Inset, SS Fork or Frog Legs)	

FOOTREST

<input type="checkbox"/>	145F228	Aluminium Tubular	NC
<input type="checkbox"/>	145F229	Aluminium Tubular Long	NC
<input type="checkbox"/>	145F230	Aluminium Tubular w/ Flat Cover	NC
<input type="checkbox"/>	145F231	Aluminium Tubular Long w/ Flat Cover	NC
<input type="checkbox"/>	145F234	Aluminium Platform (Angle Adj.)	\$78
<input type="checkbox"/>	145F235	Aluminium Platform Long (Angle Adj.)	\$78
<input type="checkbox"/>	145F39	High Mount Platform	\$78
		(N/A with 12", 13" W with 1" or 2" Inset or 14" or 15" W with 2" insets.)	

ADAPTIVE PLATFORM SPACER

Only available with Aluminium Platform Footrest.

<input type="checkbox"/>	145AD1	Adaptive Platform 2" Spacer	\$134
<input type="checkbox"/>	145AD2	Adaptive Platform 4" Spacer	\$134
<input type="checkbox"/>	145AD3	Adaptive Platform 6" Spacer	\$134

FOOTREST OPTIONS

<input type="checkbox"/>	145DI01	Removable Snap On Cover (tubular no cover)	\$78
<input type="checkbox"/>	145DI02	Wear Pads	\$45
<input type="checkbox"/>	145A179	Positioning Plates for Platform Footrest	\$67
<input type="checkbox"/>	145A54	Extra Leg Strap	\$45

FIGURE 5

Front STFH	Fork			
	Short/Single	Short Wide	Tall Wide	Frog Legs
3"	16"-20"	16"-20.5"	16.5"-21"	17.5"-21"
4"	16"-20.5"	16.5"-21"	16.5"-21"	17.5"-21"
5"	17", 18", 19", 20", 21"	17"-21"	17"-21"	18.5"-21"
6"	NA	NA	18"-21"	19", 20", 21"

FIGURE 6

Caster Size	Fork	Tubular/Flat		Flared		Platform		
		Inset		Inset		Inset		
		0"	1"	0"	1"	0"	1"	
70° Frame Angle	3"	Short, Short W, Tall W	NA	NA	NA	NA	NA	
		Single Sided	NA	NA	NA	NA	NA	
		Froglegs	NA	NA	NA	NA	NA	
	4"	Short, Short W, Tall W	NA	NA	NA	NA	NA	
		Single Sided	NA	NA	NA	NA	NA	
		Froglegs	NA	2"	NA	NA	NA	
50° Frame Angle	5"	Short, Short W, Tall W	NA	NA	NA	NA	NA	
		Single Sided	NA	NA	NA	NA	NA	
		Froglegs	NA	NA	NA	5"	NA	
		Tall Wide	NA	NA	NA	2"	NA	
	6"	Froglegs	NA	NA	NA	1.5"	NA	
			NA	NA	NA	NA	5"	
60° Frame Angle	3"	Short, Short W, Tall W	NA	NA	NA	NA	NA	
		Single Sided	NA	NA	NA	NA	NA	
		Froglegs	NA	NA	NA	NA	NA	
	4"	All NC Forks	NA	NA	NA	NA	NA	
		Single Sided	NA	NA	NA	NA	NA	
		Froglegs	NA	NA	NA	NA	1"	
80° Frame Angle	5"	Short, Short W, Tall W	NA	NA	NA	NA	1"	
		Single Sided	NA	NA	NA	NA	2"	
		Froglegs	NA	NA	NA	NA	2"	
	6"	Wide	NA	1"	NA	NA	NA	1"
		Froglegs	NA	NA	NA	NA	NA	2"
		All NC Forks	NA	NA	NA	NA	NA	NA
90° Frame Angle	3"	Single Sided	NA	NA	NA	NA	NA	
		Froglegs	NA	NA	NA	NA	NA	
	4"	Short, Short W, Tall W	NA	NA	NA	NA	NA	
		Single Sided	NA	NA	NA	NA	NA	
		Froglegs	NA	NA	NA	NA	NA	
	5"	Short	NA	.5"	NA	NA	2"	.5"
	Short Wide/Tall Wide	NA	1"	NA	NA	2"	.5"	
	Single Sided	NA	1"	NA	NA	2"	.5"	
	Froglegs	NA	1.5"	NA	NA	NA	1.5"	
6"	Tall Wide	NA	2"	NA	NA	NA	2"	
	Froglegs	NA	NA	1.5"	NA	NA	NA	1.5"

☐ = Go ■ = No Go # = "Soft" Go with limited seat angle
Min seat angle listed in cell

REAR SEAT HEIGHT (Figure 4. previous page)

Measure from top of rear seat sling to the floor.

14" & 14.5" only available with 20" rear wheel. N/A with Amputee Axle Plate.

13" & 13.5" only available with 20" or 22" rear wheel. N/A with Amputee Axle Plate.

<input type="checkbox"/>	145RH13	13"	NC
<input type="checkbox"/>	145RH13	13.5"	NC
<input type="checkbox"/>	145RH13	14"	NC
<input type="checkbox"/>	145RH14	14.5"	NC
<input type="checkbox"/>	145RH15	15"	NC
<input type="checkbox"/>	145RH16	15.5"	NC
<input type="checkbox"/>	145RH17	16"	NC
<input type="checkbox"/>	145RH18	16.5"	NC
<input type="checkbox"/>	145RH19	17"	NC
<input type="checkbox"/>	145RH26	17.5"	NC
<input type="checkbox"/>	145RH20	18"	NC
<input type="checkbox"/>	145RH27	18.5"	NC
<input type="checkbox"/>	145RH21	19"	NC
<input type="checkbox"/>	145RH37	19.5"	NC
<input type="checkbox"/>	145RH22	20"	NC

REAR WHEEL SIZE

Ultra Lightweight Wheels only available with silver Aluminium handrim

Please refer to **FIGURE 7**, below.

<input type="checkbox"/>	145RW3	20" Mag Wheel	NC
<input type="checkbox"/>	145RW8	22" Mag Wheel	NC
<input type="checkbox"/>	145RW1	24" Mag Wheel	NC
<input type="checkbox"/>	145RW90	20" Lite Spoke Wheel	\$168
<input type="checkbox"/>	145RW91	22" Lite Spoke Wheel	\$168
<input type="checkbox"/>	145RW92	24" Lite Spoke Wheel	NC
<input type="checkbox"/>	145RW93	25" Lite Spoke Wheel	NC
<input type="checkbox"/>	145RW94	26" Lite Spoke Wheel	\$168
<input type="checkbox"/>	145RW77	22" Ultra Lightweight Spoke Wheel	\$364
<input type="checkbox"/>	145RW78	24" Ultra Lightweight Spoke Wheel	\$364
<input type="checkbox"/>	145RW28	22" Spinergy SPOX Black	\$1,064
<input type="checkbox"/>	145RW42	24" Spinergy SPOX Black	\$1,064
<input type="checkbox"/>	145RW96	25" Spinergy SPOX Black	\$1,064
<input type="checkbox"/>	145RW44	26" Spinergy SPOX Black	\$1,064
<input type="checkbox"/>	145RW32	22" Spinergy LX Black	\$1,176
<input type="checkbox"/>	145RW88	24" Spinergy LX Black	\$1,176
<input type="checkbox"/>	145RW99	25" Spinergy LX Black	\$1,176
<input type="checkbox"/>	145RW40	26" Spinergy LX Black	\$1,176
<input type="checkbox"/>	145RW50	24" Mountain	\$364

(Spinergy N/A with projection/Omit handrims)

FIGURE 7

Rear Wheel and Tyre Availability Matrix

TIRE	Mag	Lite Spoke	Ultra Lightweight	Spinergy	Mountain
PNEUMATIC	20,22,24	20,22,24,26		22,24,26	
PNEUMATIC W/ AIRLESS INSERT	22,24	20,22		22,24	
KEVLAR	24	24		24	
FULL POLY	20,22,24	20,22,24			
HIGH PRESSURE CLINCHER		22,24,25,26	22,24,26	22,24,25,26	
Knobby V-TRAK		24		24	
SCHWALBE MARATHON Plus		24,25,26	22,24,26	22,24,25,26	
Kik® Mako Black	22,24	22,24,25		22,24,25	
MOUNTAIN					24

22"=489, 24"=540, 25"=559, 26"=590

REAR WHEEL TYRE

Please refer to **FIGURE 7**, above

<input type="checkbox"/>	145RT1	Pneumatic	NC
<input type="checkbox"/>	145RT2	Pneumatic Airless Insert	\$185
<input type="checkbox"/>	145RT3	Full Polyurethane	NC
<input type="checkbox"/>	145RT6	High-Pressure Clincher	\$68
<input type="checkbox"/>	145RT27	Knobby V- Trak by Kenda	\$134
<input type="checkbox"/>	145RT21	Schwalbe Marathon Plus Evolution	\$134
<input type="checkbox"/>	145RT22	Kik® Mako Black (22" KIK is only available in Pyramid profile)	\$118
<input type="checkbox"/>	145RT12	Mountain	\$106

HANDRIM

Aluminium and Plastic are available on all wheels in all sizes

Natural Fits are available in 22", 24", 25" and 26" sizes

Handrim Selection not applicable with Extender Power Assist

<input type="checkbox"/>	145HR1	Aluminium Anodized	NC
<input type="checkbox"/>	145HR4	Plastic Coated	\$105
<input type="checkbox"/>	145HR22	Natural Fit Standard Grip	\$358
<input type="checkbox"/>	145HR23	Natural Fit Super Grip	\$414
<input type="checkbox"/>	145HR30	Natural Fit LT Standard Grip	\$403
<input type="checkbox"/>	145HR31	Natural Fit LT Super Grip	\$437
<input type="checkbox"/>	145HR24	Spinergy Flex Rim (Available in 24" & 25" LX Spinergy sizes)	\$554
<input type="checkbox"/>	145HR8	8 Oblique Projections (Only available with Mag or Lite Spoke wheels)	\$284
<input type="checkbox"/>	145HR7	Omit Handrim (N/A on Ultra Lightweight Spoke Wheels) (N/A 25" 26" Lite Spoke Wheel)	-\$11

XTENDER POWER ASSIST

Rear seat height is 18.5" to 20" & 0° camber.

N/A w/ Amputee Axle, Padded Swing Arms.

Front To Rear Seat Height Range 0 to 1" difference, 24" wheels only

N/A with XTR or standard rear suspension

<input type="checkbox"/>	145XT1	Xtender Power Assist Pneumatic Tyre (You must choose one of the following handrim torque options)	\$7,386
<input type="checkbox"/>	145XH1	3x Torque Multiplier (Plastic Coated)	NC
<input type="checkbox"/>	145XH2	1.5x Torque Multiplier (Stainless Steel)	NC

XTENDER POWER ASSIST TYRES

<input type="checkbox"/>	145XA2	SPARE 24" Spoke Pneu Alum Handrim	NC
<input type="checkbox"/>	145XA4	SPARE 24" Spoke Pneu Plastic Handrim	\$168

XTENDER POWER ASSIST ACCESSORIES

<input type="checkbox"/>	145XA1	Xtndr Spare NiMH Power Pack	\$980
--------------------------	--------	-----------------------------	-------

AXLE

<input type="checkbox"/>	145AX1	Quick Release Steel	NC
<input type="checkbox"/>	145AX11	Quad Quick Release (Only available with Mag wheels)	\$168

AXLE PLATES

Axle Plate selection not required for XTR

<input type="checkbox"/>	145AL40	Standard Short (COG 1" to 4.5") (Some limitations with STFH. See FIGURE 8)	NC
<input type="checkbox"/>	145AL43	Standard Long (COG 1" to 4.5")	NC
<input type="checkbox"/>	145AL37	Amputee (COG -1" to 2.5")	\$106
<input type="checkbox"/>	145AL38	Suspension (COG-.5 to +3) (N/A with XTR Suspension Frame Style)	\$553
<input type="checkbox"/>	145AL39	Xtender (COG 1")	NC

REAR SUSPENSION RATING

Not required for XTR Suspension.

<input type="checkbox"/>	145SV04	From 0lbs weight to 100lbs (Yellow)	NC
<input type="checkbox"/>	145SV05	From 101lbs weight to 190lbs (Red)	NC
<input type="checkbox"/>	145SV06	From 191lbs weight to 265lbs (Blue)	NC

FIGURE 8

Rear Seat to Floor Height	Short Axle Plate- Wheel Size:				
	20	22	24	24 (559)	26
	13	14	15	15.5	16
	13.5	14.5	15.5	16	16.5
	15	16	17	17.5	18
	15.5	16.5	17.5	18	18.5
	16	17	18	18.5	19

CAMBER		
<i>XTR Suspension Frame only available with 0°, 4° and 8°. 4° and 8° N/A with classic frame.</i>		
<i>6° & 9° N/A with Mag Wheels.</i>		
<i>Xtender only available with 0°.</i>		
<input type="checkbox"/>	145C1	0° NC
<input type="checkbox"/>	145C2	3° NC
<input type="checkbox"/>	145C3	4° NC
<input type="checkbox"/>	145C4	6° NC
<input type="checkbox"/>	145C5	8° NC

CENTRE OF GRAVITY PRESET		
<i>Measure from front of back post to center of rear axle</i>		
<i>XTR Suspension Frame will be factory set at 1.5", Xtender 1"</i>		
<i>Please refer to FIGURE 9, below.</i>		
<input type="checkbox"/>	145CC11	-1" NC
<input type="checkbox"/>	145CC10	-.5" NC
<input type="checkbox"/>	145CC12	0" NC
<input type="checkbox"/>	145CC1	.5" NC
<input type="checkbox"/>	145CC2	1" NC
<input type="checkbox"/>	145CC3	1.5" NC
<input type="checkbox"/>	145CC4	2" NC
<input type="checkbox"/>	145CC5	2.5" NC
<input type="checkbox"/>	145CC6	3" NC
<input type="checkbox"/>	145CC7	3.5" NC
<input type="checkbox"/>	145CC8	4" NC
<input type="checkbox"/>	145CC9	4.5" NC

FIGURE 9

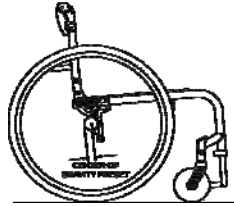

BACK TYPE		
<input type="checkbox"/>	145BT3	Non-Folding Backrest NC
<input type="checkbox"/>	145BT82	Folding Lock Down Angle Adjustable NC

HEIGHT ADJUSTABLE BACKREST		
<input type="checkbox"/>	145B110	10" - 14" Back Height NC
<input type="checkbox"/>	145B127	12" - 16" Back Height NC
<input type="checkbox"/>	145B111	14" - 18" Back Height NC
<input type="checkbox"/>	145B137	16" - 20" Back Height NC

BACKREST UPHOLSTERY		
<input type="checkbox"/>	145BU1	Standard NC
<input type="checkbox"/>	145BU8	Adjustable \$185
<input type="checkbox"/>	145BU57	Vented Adjustable \$235
<input type="checkbox"/>	145BU14	Omit Upholstery (Use with Jay backs) -\$17

JAY BACK (OPTIONAL)		
<input type="checkbox"/>	145JB01	Jay J3 Back (See J3 Back Order Form) See OF

FOLDING STABILIZER BAR (OPTIONAL)		
<input type="checkbox"/>	145SZ2	Folding Stabilizer Bar \$381 (N/A with 12" & 13" Wide. Requires integral push handles)

PUSH HANDLES		
<input type="checkbox"/>	145PH6	Integral Push Handles NC
<input type="checkbox"/>	145PH5	Fold-Down Push Handles \$129 (N/A with 10" - 14" Back Height or Standard Upholstery)
<input type="checkbox"/>	145PH2	Omit Push Handles NC

PADDED SWING AWAY ARMREST		
<i>Includes angle adjustable receiver hardware.</i>		
<i>N/A with Xtender.</i>		
<input type="checkbox"/>	145AA18	Padded S/A Standard (Set at 10") \$246

HEIGHT ADJUSTABLE ARMREST		
<input type="checkbox"/>	145AA11	Height Adjustable Standard (8.5" - 13.5") \$216
<input type="checkbox"/>	145AA29	Height Adjustable Low (7" - 11") \$216

HEIGHT ADJUSTABLE ARM PAD		
<i>Suggest using Classic model for Tray Tables</i>		
<input type="checkbox"/>	145AM23	Desk Length - Classic (10") NC
<input type="checkbox"/>	145AM21	Desk Length - Contour (10") NC
<input type="checkbox"/>	145AM24	Full Length - Classic (14") NC
<input type="checkbox"/>	145AM22	Full Length - Contour (14") NC

WHEEL LOCK		
<i>XTR Suspension Frame only available with High Mount Push.</i>		
<input type="checkbox"/>	145WL1	High Mount Push NC
<input type="checkbox"/>	145WL2	High Mount Pull NC
<input type="checkbox"/>	145WL27	Ergo Scissor NC
<input type="checkbox"/>	145WL30	Compact \$123
<input type="checkbox"/>	145WL10	Omit Wheel Lock NC
<input type="checkbox"/>	145WL12	Do Not Mount NC

EXTENSION HANDLE		
<i>Only available with High Mount Push or Pull Wheel Locks.</i>		
<input type="checkbox"/>	145EH1	6" Pair \$60

GRADE AID		
<i>Only available with High Mount Push or Pull Wheel Locks.</i>		
<i>N/A with clincher, poly, KIK or Schwalbe.</i>		
<input type="checkbox"/>	145GA1	Grade Aid \$131

REAR ANTI-TIP		
<i>Swing Away Anti Tip not available with XTR Suspension or Xtender.</i>		
<input type="checkbox"/>	145AT1	Rear Anti-tip \$135

REAR ANTI-TIP OPTION		
<input type="checkbox"/>	145AT74	Do Not Mount NC

SEAT SLING			
<input type="checkbox"/>	145SL1	Standard Seat Sling	NC
<input type="checkbox"/>	145SL6	Omit Seat Sling	-\$17

CUSHION			
<input type="checkbox"/>	145CU1	2" Cushion	\$106

SIDE GUARD			
<i>All side guards not available w/ Height Adj. Arms</i>			
<i>Side guards not recommended w/ Padded S/A arms due to interference at some heights</i>			
<input type="checkbox"/>	145SG33	Plastic Standard	\$148
<input type="checkbox"/>	145SG29	Plastic Low	\$148
<input type="checkbox"/>	145SG24	Carbon Fibre	\$420
<i>(N/A with High Push, Pull or Unilateral Wheel Lock)</i>			

BACKPACK			
<input type="checkbox"/>	145A1	Black	\$62
<input type="checkbox"/>	145A2	Black - Kids	\$56

SEAT POUCH			
<input type="checkbox"/>	145A8	Black	\$68

POSITIONING BELT			
<input type="checkbox"/>	145A12	Belt 2" Aircraft Buckle	\$154
<input type="checkbox"/>	145A13	Belt 2" Aircraft Buckle Padded	\$129
<input type="checkbox"/>	145A142	Belt 1.5" Auto Buckle Universal	\$67

SPOKE GUARD			
<input type="checkbox"/>	145A23	Quickie Black Spoke guard	\$120
<input type="checkbox"/>	145A302	Quickie "Q" Clear Spoke Guard	\$120

MISCELLANEOUS			
<input type="checkbox"/>	145A32	Wheelchair Tray	\$291
<input type="checkbox"/>	145IG20	Neoprene Impact Guards	\$85
<input type="checkbox"/>	145A51	Crutch Holder	\$91
<i>(Only available with Integral or Fold Down push handles)</i>			

TOTAL CHAIR PRICE: \$ _____

MISCELLANEOUS			
<input type="checkbox"/>	145A803	Combat Crutch Holder	\$224
<i>(Only avail with Integral or Fold Down push handles)</i>			
<input type="checkbox"/>	145A85	Bolt-On Push Handles	\$101
<input type="checkbox"/>	145A96	Presta Valve Adapter	\$6
<input type="checkbox"/>	145A83	Tool Kit	NC

See **SUNPARTS Online "ACCESSORIES" Section** for more choices!

FRAME COLOUR			
<input type="checkbox"/>	184C2	Black (N/A as base w/ Zebra)	NC
<input type="checkbox"/>	184C10	Black Opal	NC
<input type="checkbox"/>	184C38	Blue Opal	NC
<input type="checkbox"/>	184C36	Candy Blue	NC
<input type="checkbox"/>	184C35	Candy Red	NC
<input type="checkbox"/>	184C128	Copper	NC
<input type="checkbox"/>	184C6	Forest Green	NC
<input type="checkbox"/>	184C127	Fuscia	NC
<input type="checkbox"/>	184C126	Glow	NC
<input type="checkbox"/>	184C4	Midnight Purple	NC
<input type="checkbox"/>	184C5	Pearl Pink	NC
<input type="checkbox"/>	184C103	Rootbeer	NC
<input type="checkbox"/>	184C114	Sparkle Silver	NC
<input type="checkbox"/>	184C11	Toxic Green	NC
<input type="checkbox"/>	184C8	Yellow	NC
<input type="checkbox"/>	184C113	Titanium Paint Colour	NC

CUSTOM FRAME COLOUR			
<input type="checkbox"/>	184C43	Mossy Oak Camouflage	\$353
<input type="checkbox"/>	184C42	Stars & Stripes	\$353
<input type="checkbox"/>	184C108	Zebra	\$353
<i>(Choose above frame colour - Not avail. in black. Std white base if no colour is chosen)</i>			

ANODIZED COLOUR PACKAGE			
<i>Camber Tubes are Titanium Grey except for the Black option. Frog Legs and Single Side forks black only. Black only with Amputee, Xtender, Suspension axle plates.</i>			
<input type="checkbox"/>	145EB02	Black	NC
<input type="checkbox"/>	145EB06	Blue	\$210
<input type="checkbox"/>	145EB05	Green	\$210
<input type="checkbox"/>	145EB04	Purple	\$210
<input type="checkbox"/>	145EB03	Red	\$210
<input type="checkbox"/>	145EB01	Titanium Grey	\$210

ADDITIONAL OPTIONS THROUGH BUILT 4 ME
 To inquire about any unique customization for Quickie products, contact:
 Phone: (02) 8858 9191 • Fax: (02) 8858 9155



10" & 11" Frame Widths and Depths

Quote



Quickie GT Weight Matrix

Section A - Base Wheelchair Weight

GT BASE CHAIR WEIGHT (LBS)									
DEPTH	WIDTH								
	12	13	14	15	16	17	18	19	20
12	16.69	16.82	16.94	17.07	17.19	17.32	17.45	17.57	17.70
13	16.72	16.85	16.97	17.10	17.22	17.35	17.48	17.60	17.73
14	16.75	16.88	17.00	17.13	17.25	17.38	17.51	17.63	17.76
15	16.78	16.91	17.03	17.16	17.28	17.41	17.54	17.66	17.79
16	16.81	16.94	17.06	17.19	17.31	17.44	17.57	17.69	17.82
17	16.84	16.97	17.09	17.22	17.34	17.47	17.60	17.72	17.85
18	16.87	17.00	17.12	17.25	17.37	17.50	17.63	17.75	17.88
19	16.90	17.03	17.15	17.28	17.40	17.53	17.66	17.78	17.91
20	16.93	17.06	17.18	17.31	17.43	17.56	17.69	17.81	17.94

Base Wheelchair Includes:	
Front Caster	4" Low Profile Poly
Fork:	Short Fork
GT Foot Rest:	Aluminum Tubular
Rear Wheel:	24" Lite Spoke Wheel
Tire:	High-Pressure Clincher
Handrim:	Aluminum Anodized
Axle:	Standard Long
Backrest:	12" Back Height
Upholstery:	Standard
Push Handle:	No Push Handles

Section B - Base Wheelchair Weight

To determine wheelchair weight, add or subtract component weights

Component	Lbs
XTR HARDWARE	
XTR HARDWARE	4.77
DAB	
With Padded S/A Armrest	0.95
With Out Padded S/A Armrest	0.52
Caster Wheels (Pair)	
3" Micro	-0.06
3" Micro Lighted	-0.06
3" x 1.5 Aluminum Soft Roll	0.18
4" Low Profile Poly	0.00
4" Micro Lighted	0.29
4" x 1" Aluminum Poly	0.03
4" x 1.25" Semi Pneu	0.19
4 x 1.5" Aluminum Soft Roll	0.57
5" Low Profile Poly	0.40
5" Micro Lighted	0.72
5" Soft Roll (Grey)	1.20
5" x 1" Aluminum Poly	0.42
5" x 1.5" Semi Pneu	0.54
5" x 1.5" Aluminum Soft roll	1.04
6" Poly	0.67
6" x 1" Aluminum Poly	0.85
6" x 1.5" Semi Pneu	0.88
6"x 1.5" Aluminum Soft Roll	1.35
Caster Forks (Pair)	
Short Fork	0.00
Short Wide Fork	0.15
Tall Wide Fork	0.18
Single Sided Fork	0.09
Frog Legs	0.01
Caster Stems (Pair)	
Caster Bolt Short	0.00
Caster Bolt Medium	0.11
Caster Bolt Long	0.22
Caster Pin Locks (Pair)	
Caster Pin Locks	1.24
Aluminum Foot Rest	
Aluminum Tubular	0.11
Aluminum Tubular Long	0.18
Aluminum Tubular w/Flat Cover	0.34
Aluminum Tubular Long w/Flat Cover	0.41
Aluminum Tubular w/Flared Cover	0.45
Aluminum Tubular Long w/Flared Cover	0.52
Aluminum Platform	0.74
Aluminum Platform Long	0.81
High Mount Platform	1.19
High Mount Platform Long	1.27
Footrest Options	
Removable Snap On Cover (16" Wide)	0.24
Wear Pads (ea) Need 2 per chair	0.02
Adaptive Platform 2" Spacer	0.16
Adaptive Platform 4" Spacer	0.34
Adaptive Platform 6" Spacer	0.52
No Foot Rest Options	0.00
Leg Strap	
No Leg Strap	-0.15
Leg Strap (10-14")	0.00
Leg Strap (15-17")	0.00
Leg Strap (18-20")	0.01

Component (cont.)	Lbs
Rear Wheel (Pair)	
20" Mag Wheel	0.82
22" Mag Wheel	1.32
24" Mag Wheel	1.78
20" Lite Spoke Wheel	-0.47
22" Lite Spoke Wheel	-0.21
24" Lite Spoke Wheel	0.00
25" Lite Spoke Wheel	0.07
26" Lite Spoke Wheel	0.27
22" Ultra Lightweight Spoke Wheel	-1.98
24" Ultra Lightweight Spoke Wheel	-1.38
26" Ultra Lightweight Spoke Wheel	-1.23
22" Spinergy SPOX Black	-0.41
24" Spinergy SPOX Black	-0.13
25" Spinergy SPOX Black	0.15
26" Spinergy SPOX Black	0.43
22" Spinergy LX Black	-0.62
25" Spinergy LX Black	-0.50
26" Spinergy LX Black	-0.37
24" Mountain	2.97
26" Mountain	3.32
Rear Tires (Pair)	
Pneumatic	1.30
Pneumatic Airless Insert	3.30
Kevlar	0.60
Full Poly	2.00
High-Pressure Clincher	0.00
Knobby V-Trak by Kenda	2.19
Schwalbe Marathon Plus Evolution	2.25
Kik Mako Black	2.42
Urban Assault	3.97
Mountain Tire	2.84
Handrims (Pair)	
Aluminum Anodized	0.00
Plastic Coated	1.60
Natural Fit Standard Grip	1.95
Natural Fit Super Grip	1.95
Natural Fit - No Thumb Grip	1.27
Natural Fit LT Standard Grip	1.57
Natural Fit LT Super Grip	1.57
Natural Fit LT - No Thumb Grip	0.89
Spinergy Flex Rim	3.91
8 Vertical Projections	1.90
8 Oblique Projections	1.90
Omit Handrim	-1.45
Axles (Pair)	
Quick Release (Light Spoke Wheel) (MBL)	0.00
Quick Release (Spinergy, Ultra-Light)	0.03
Quick Release (Mag Wheels)	0.00
Quad Quick Release	0.13
Axle Plates (Pair)	
Standard Long	0.00
Standard Short	-0.09
Amputee	0.48
Xtender	2.88
Suspension	0.87
Back Type	
Non-Folding Backrest	-0.05
Angle Adj. Folding Lock Down Back	0.00
Push Handles (Pair)	
Alum Standard 16" Wide	0.27
Alum Tall 16" Wide	0.40
Integral Push Handles Short	0.49
Integral Push Handles Medium	0.56
Integral Push Handles Tall	0.63
Fold-Down PH 12"-16" & 14"-18"	1.00
Fold-Down Push Handles 16"-20"	1.08
Omit Push Handle 10"-14"	0.33
Omit Push Handle 12"-16"	0.39
Omit Push Handle 14"-18"	0.46
Omit Push Handle 16"-20"	0.53
No Push Handles	0.00

Component (cont.)	Lbs
Backrest UPH	
Standard	0.00
Adjustable	1.35
Vented Adjustable	0.41
Omit Upholstery	-0.65
Folding Stabilizer Bar	
Folding Stabilizer Bar	0.535
Armrests (Pair)	
Padded S/A Standard	2.51
Padded S/A Low	2.23
Height Adjustable Standard	4.22
Height Adjustable Low	3.65
Armrest Pads (Pair)	
Desk Length - Classic	2.22
Desk Length - Contour	1.14
Full Length - Classic	2.73
Full Length - Contour	1.50
Wheel Lock (Pair)	
High Mount Push	0.88
High Mount Pull	0.88
Ergo Scissor	0.72
Compact	0.52
Unilateral Push Lock Right Mount	0.95
Unilateral Push Lock Left Mount	0.95
Omit Wheel Lock	0.00
Wheel Lock Clamps (Pair)	
Short Clamp	0.42
Long Clamp	0.52
Wheel Lock Extension Handle	
6" Pair	0.10
6" Right	0.05
6" Left	0.05
Grade Aide	
Grade Aide	0.52
Rear Anti-tip	
Quick Release Anti-Tip	1.15
Rear Anti Tip Swing Away Pair	2.70
Rear Anti Tip Swing Away - Left	1.35
Rear Anti Tip Swing Away - Right	1.35
Omit Anti Tip	0.00
Seat Sling	
Standard Seat Sling	0.00
Omit Seat Sling	-0.80
Seat Cushion	
2" Cushion	1.26
Omit Cushion	0.00
Side Guard	
Plastic Standard	1.81
Plastic Low	1.42
Folding Plastic Standard	2.08
Folding Plastic Low	1.74
Carbon Fiber	0.92
No Side Guard	0.00
Accessories	
Quickie Backpack	0.45
Quickie Backpack Kids	0.25
Quickie Seat Pouch	0.20
Belt 2" Aircraft Buckle	0.44
Belt 2" Aircraft Buckle Padded	0.60
Belt 1-1/2" Auto Buckle Universal	0.38
Quickie Black Spoke Guard	1.12
Quickie "O" Clear Spoke Guard	1.70
Caddy	0.50
Travel Wheels	2.00
Neoprene Impact Guards	0.11
Crutch Holder	0.57
Wheelchair Tray	6.50
Position Plate for Aluminum Footrest	1.04
Xtra Leg Strap	0.15